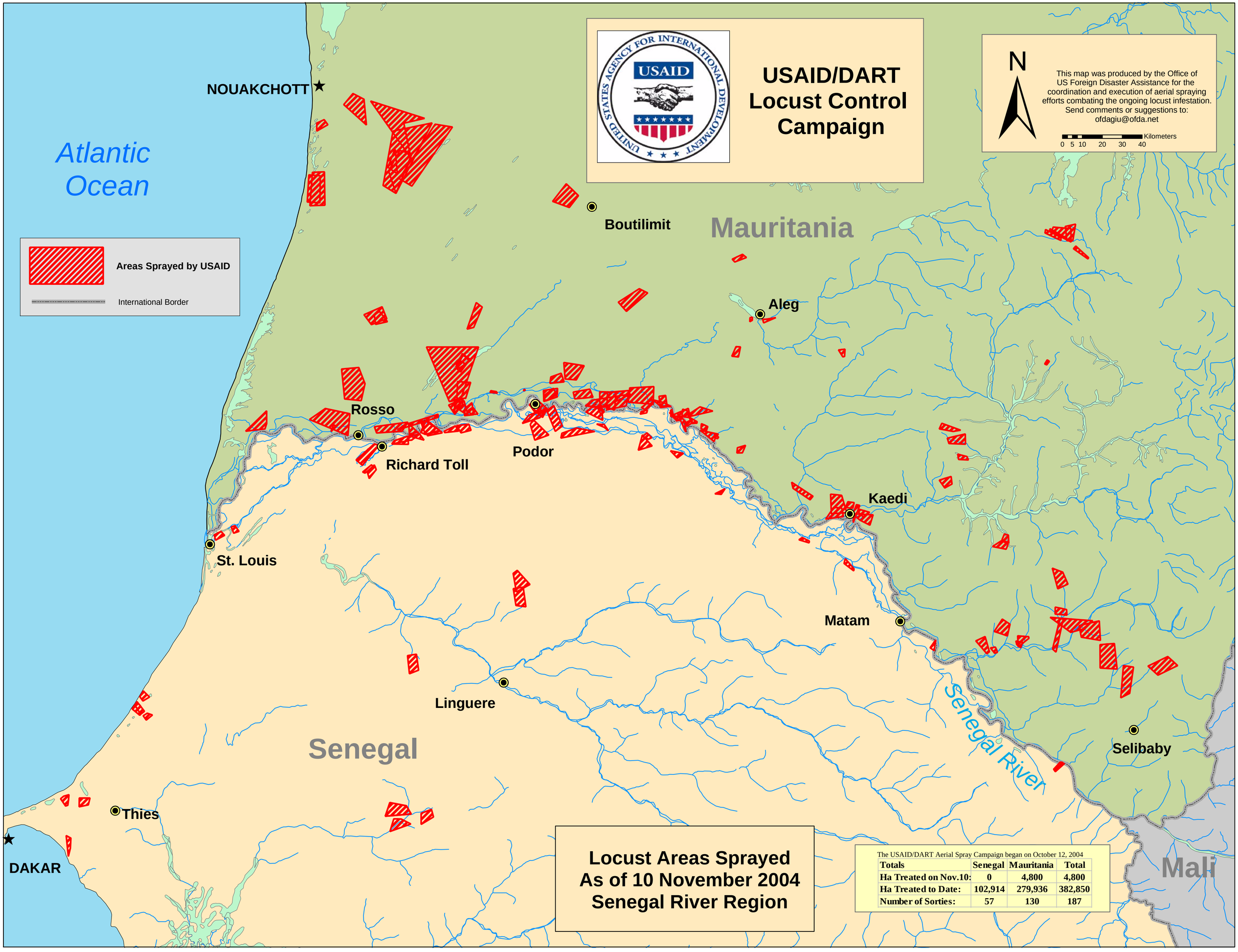

The USAID/DART Aerial Spray Campaign began on October 12, 2004

Totals	Senegal	Mauritania	Total
Ha Treated on Nov.10:	0	4,800	4,800
Ha Treated to Date:	102,914	279,936	382,850
Number of Sorties:	57	130	187